

Quick start guide AC4012/AC4014

Panduan permulaan ringkas
快速入门指南

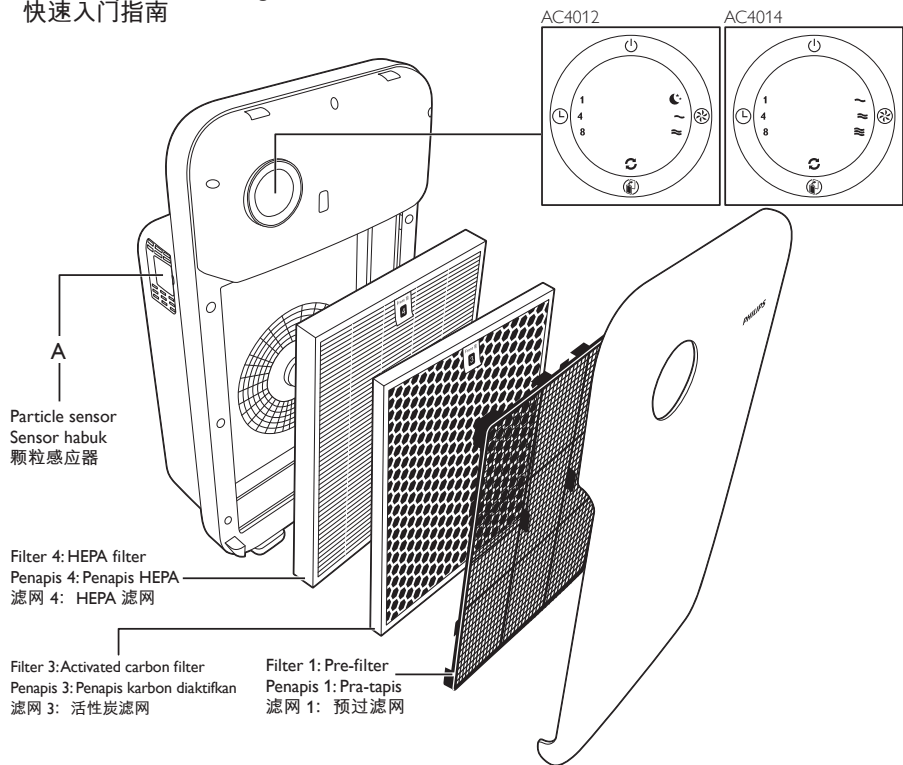

www.philips.com/welcome

PHILIPS

First use

Penggunaan pertama

首次使用

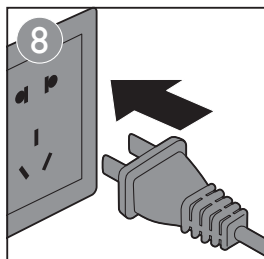
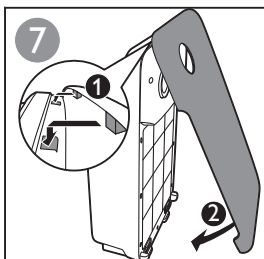
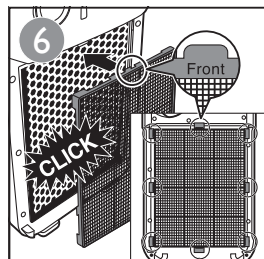
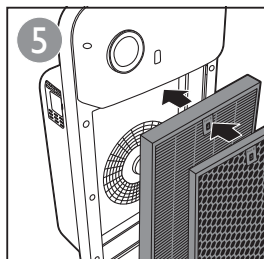
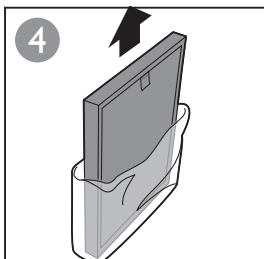
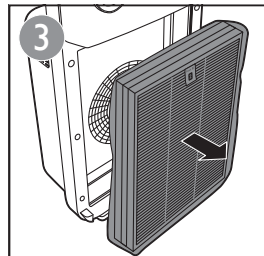
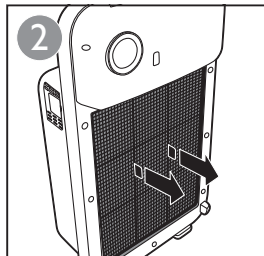
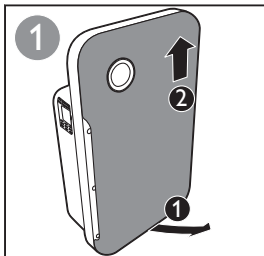

Using the appliance
使用本产品

Menggunakan perkakas

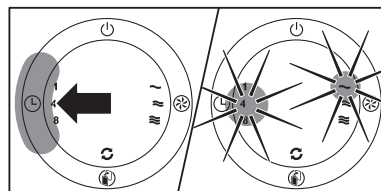
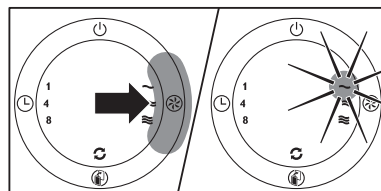
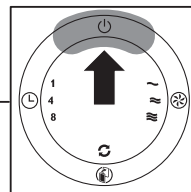
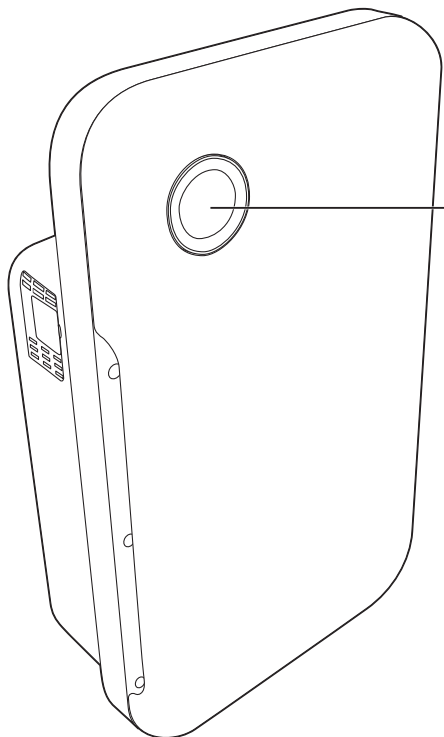

Filter 1 cleaning alert 滤网 1 清洁提醒

Isyarat pembersihan penapis 1

Clean filter 1 every 2 weeks.
请每两周清洁一次滤网 1。

Bersihkan penapis 1 setiap 2 minggu.

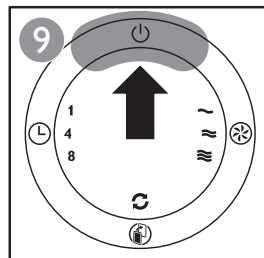
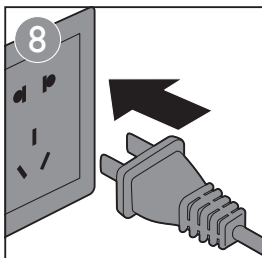
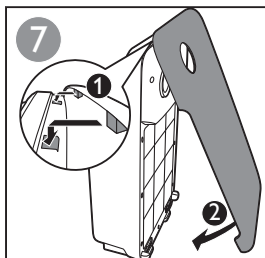
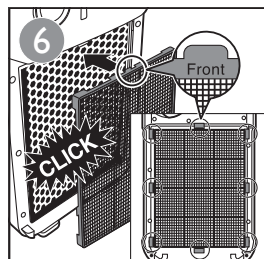
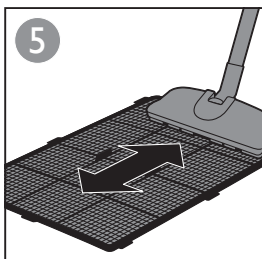
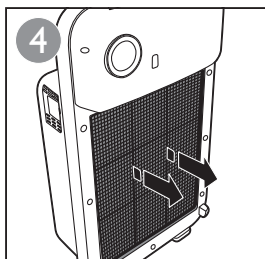
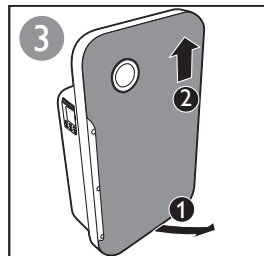
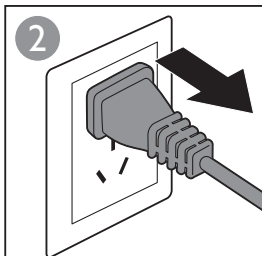
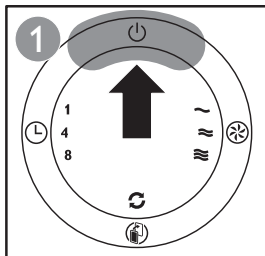

Filter 3/4 replacement alert
滤网 3/4 更换指示灯

Isyarat penggantian penapis 3/4

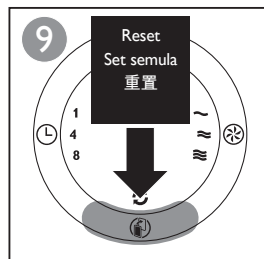
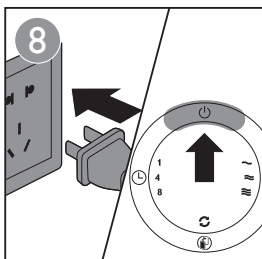
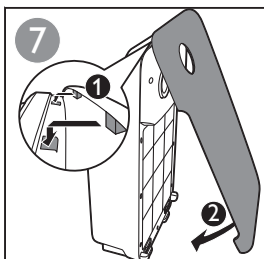
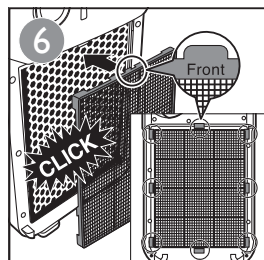
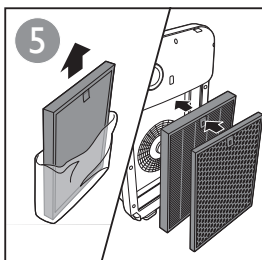
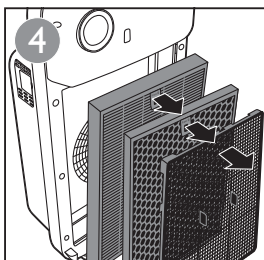
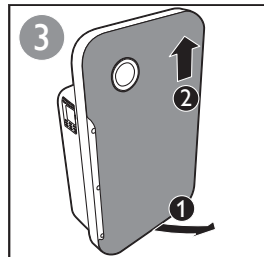
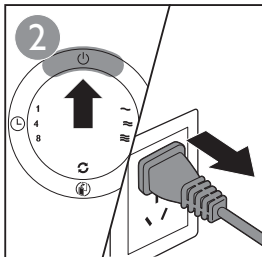
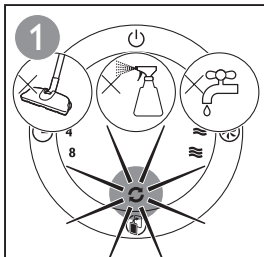

Cleaning Sensor (A)
清洁微粒感应器 (A)

Sensor pembersihan (A)

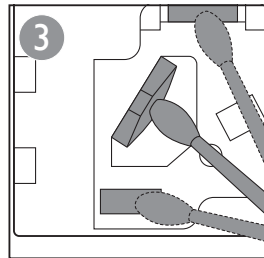
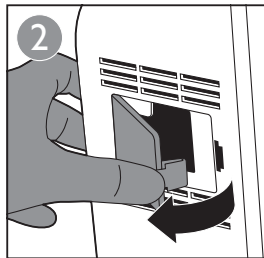
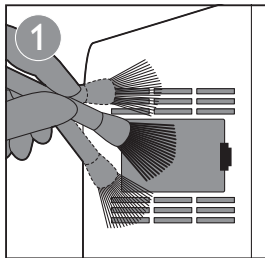

More Info
更多信息

Maklumat lanjut

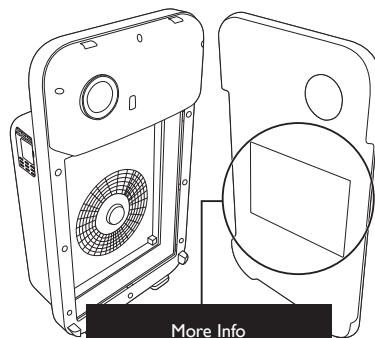

Specifications are subject to change without notice.
© 2013 Koninklijke Philips Electronics N.V.
All rights reserved.

AC4012_AC4014_QSG_MS-MY_V0.1

4241 210 72611